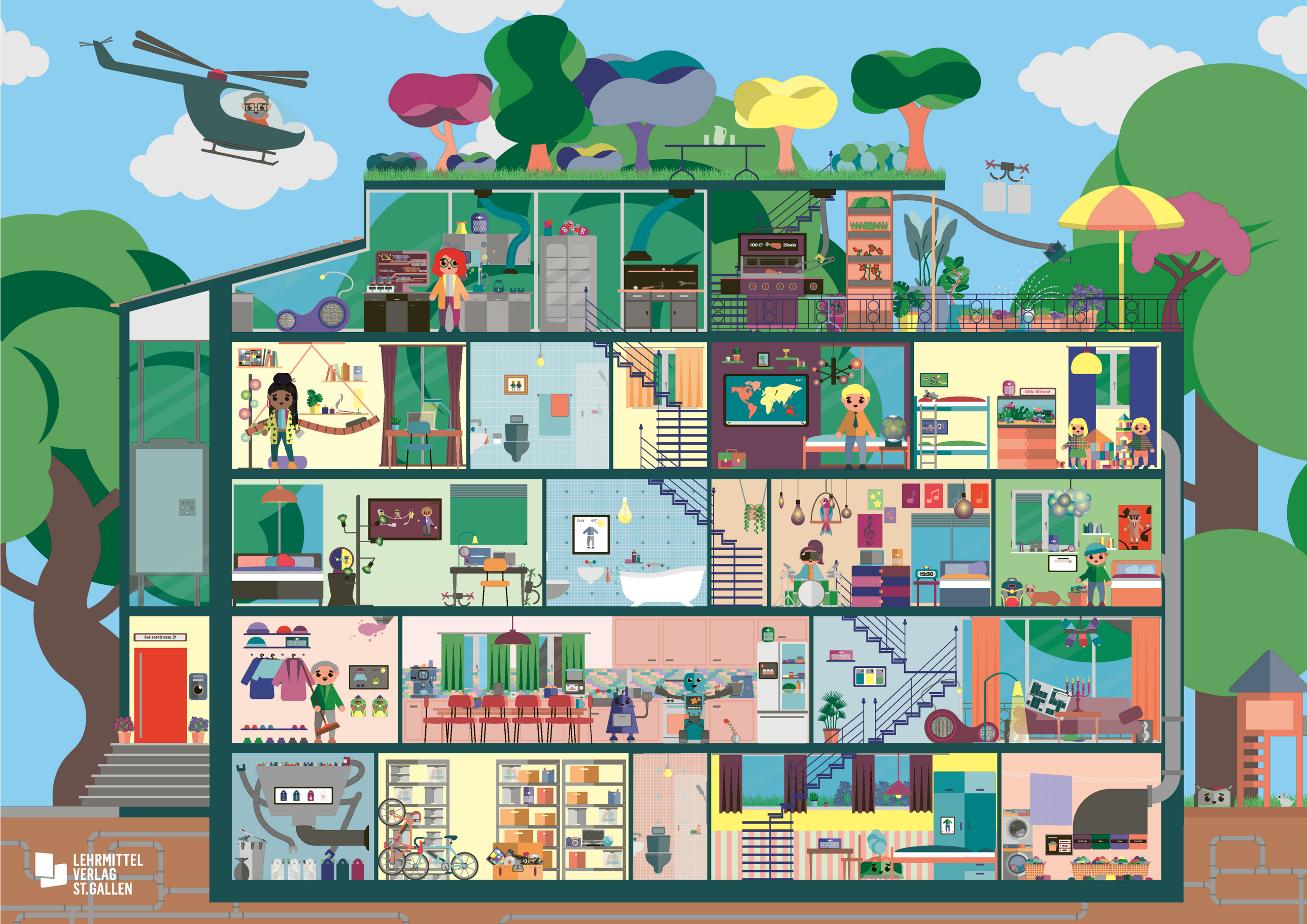

LEHRMITTEL
VERLAG
ST.GALLEN